



590A Tomlin Road  
Prince George, BC  
V2K 4L4  
Canada

Toll Free: 1.888.296.8059  
wintonhomes.ca

COPYRIGHT © 2018. NO PERSON MAY  
COPY OR ALTER THIS PLAN IN WHOLE  
OR IN PART WITHOUT THE WRITTEN  
PERMISSION OF WINTON HOMES &  
COTTAGES. WRITTEN DIMENSIONS  
SHALL HAVE PRECEDENCE OVER  
SCALED DIMENSIONS.

PRELIMINARY  
NOT FOR CONSTRUCTION

CUSTOMER:

HODDER  
RESIDENCE

DRAWING TITLE:

EXTERIOR  
ELEVATIONS

SITE ADDRESS:

FORT ST. JAMES, BC

DRAWN BY:

TH

SHEET:

1 OF 5

SCALE:

1/4" = 1'-0"

REVISION NO.:

DATE:

01/02/20

1

COMM NUMBER:

DRF-20-024

SUPERSEDES ALL  
PREVIOUS REVISIONS

WORK ORDER NUMBER:

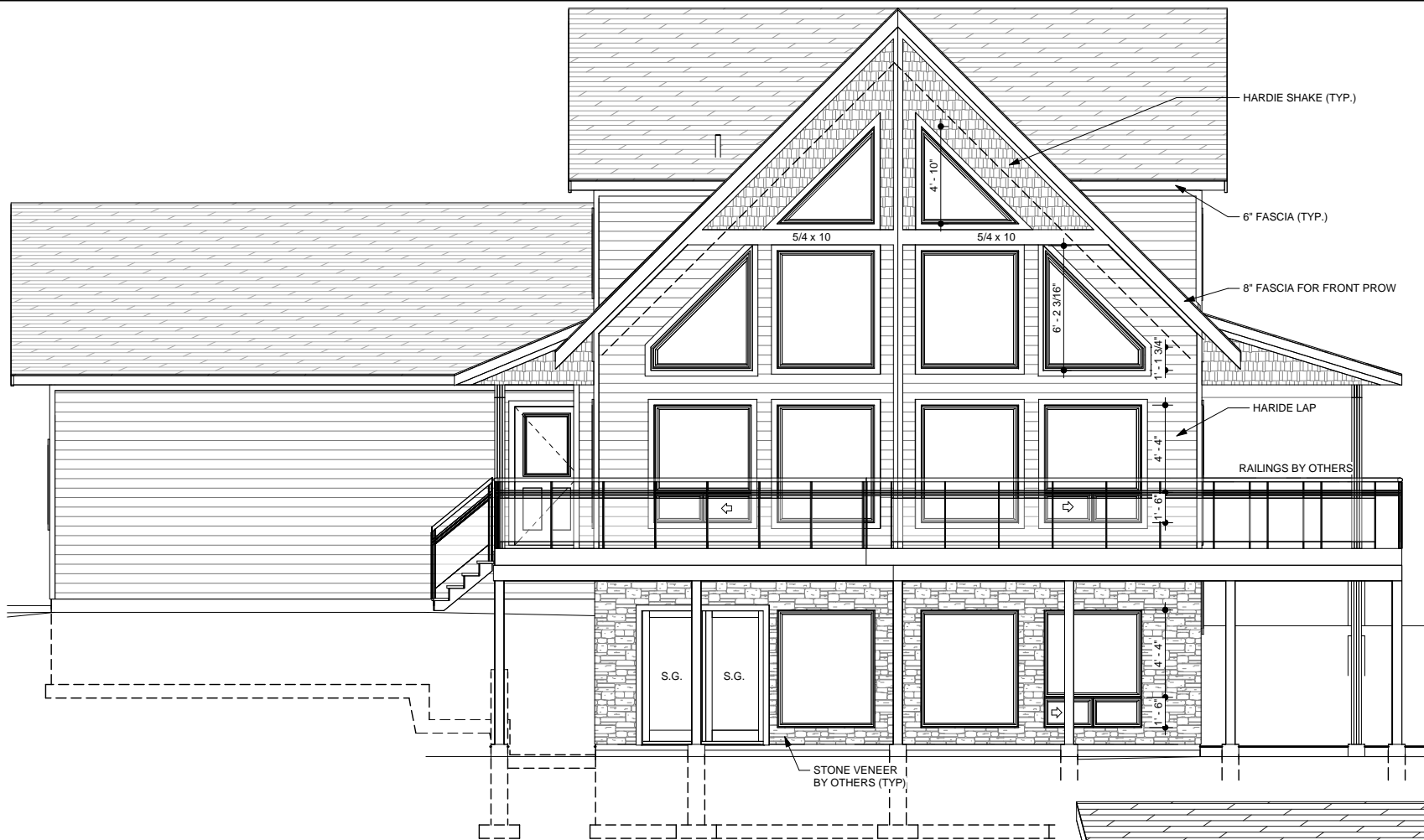

FRONT ELEVATION  
1/4" = 1'-0"



RIGHT ELEVATION  
1/4" = 1'-0"



590A Tomlin Road  
Prince George, BC  
V2K 4L4  
Canada

Toll Free: 1.888.296.8059  
wintonhomes.ca

COPYRIGHT © 2018. NO PERSON MAY  
COPY OR ALTER THIS PLAN IN WHOLE  
OR IN PART WITHOUT THE WRITTEN  
PERMISSION OF WINTON HOMES &  
COTTAGES. WRITTEN DIMENSIONS  
SHALL HAVE PRECEDENCE OVER  
SCALED DIMENSIONS.



REAR ELEVATION  
1/4" = 1'-0"



LEFT ELEVATION  
1/4" = 1'-0"

PRELIMINARY  
NOT FOR CONSTRUCTION

CUSTOMER:

HODDER  
RESIDENCE

DRAWING TITLE:

EXTERIOR  
ELEVATIONS

SITE ADDRESS:

FORT ST. JAMES, BC

DRAWN BY:

TH

SHEET:

2 OF 5

SCALE:

1/4" = 1'-0"

REVISION NO.:

1

DATE:

01/02/20

COMM NUMBER:

DRF-20-024

SUPERSEDES ALL  
PREVIOUS REVISIONS

WORK ORDER NUMBER:

**FRAMING LEGEND**

- STANDARD HEIGHT LOAD BEARING WALLS
- NON STANDARD HEIGHT LOAD BEARING WALLS
- STANDARD HEIGHT PARTITION WALLS
- NON STANDARD HEIGHT PARTITION WALLS
- 8" CONCRETE WALL ON CONCRETE FOOTING
- OVERHEAD STRUCTURAL MEMBER
- STRUCTURAL COLUMN
- BEAM POCKET
- STEEL TELEPOST

**PRELIMINARY  
NOT FOR CONSTRUCTION**

CUSTOMER:

**HODDER  
RESIDENCE**

DRAWING TITLE:

**BASEMENT /  
FOUNDATION PLAN**

SITE ADDRESS:

**FORT ST. JAMES, BC**

DRAWN BY:

**TH**

SHEET:

**3 OF 5**

SCALE:

**As indicated**

REVISION NO.:

DATE:  
**01/02/20**

**1**

COMM NUMBER:  
**DRF-20-024**

SUPERSEDES ALL  
PREVIOUS REVISIONS

WORK ORDER NUMBER:

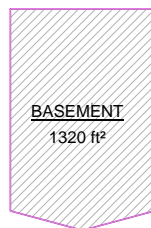
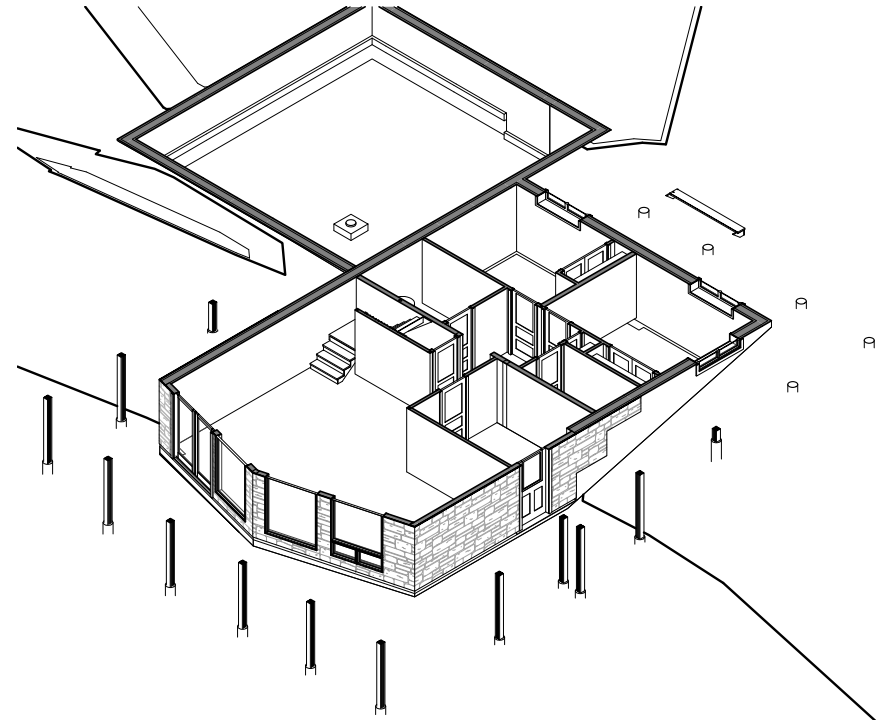
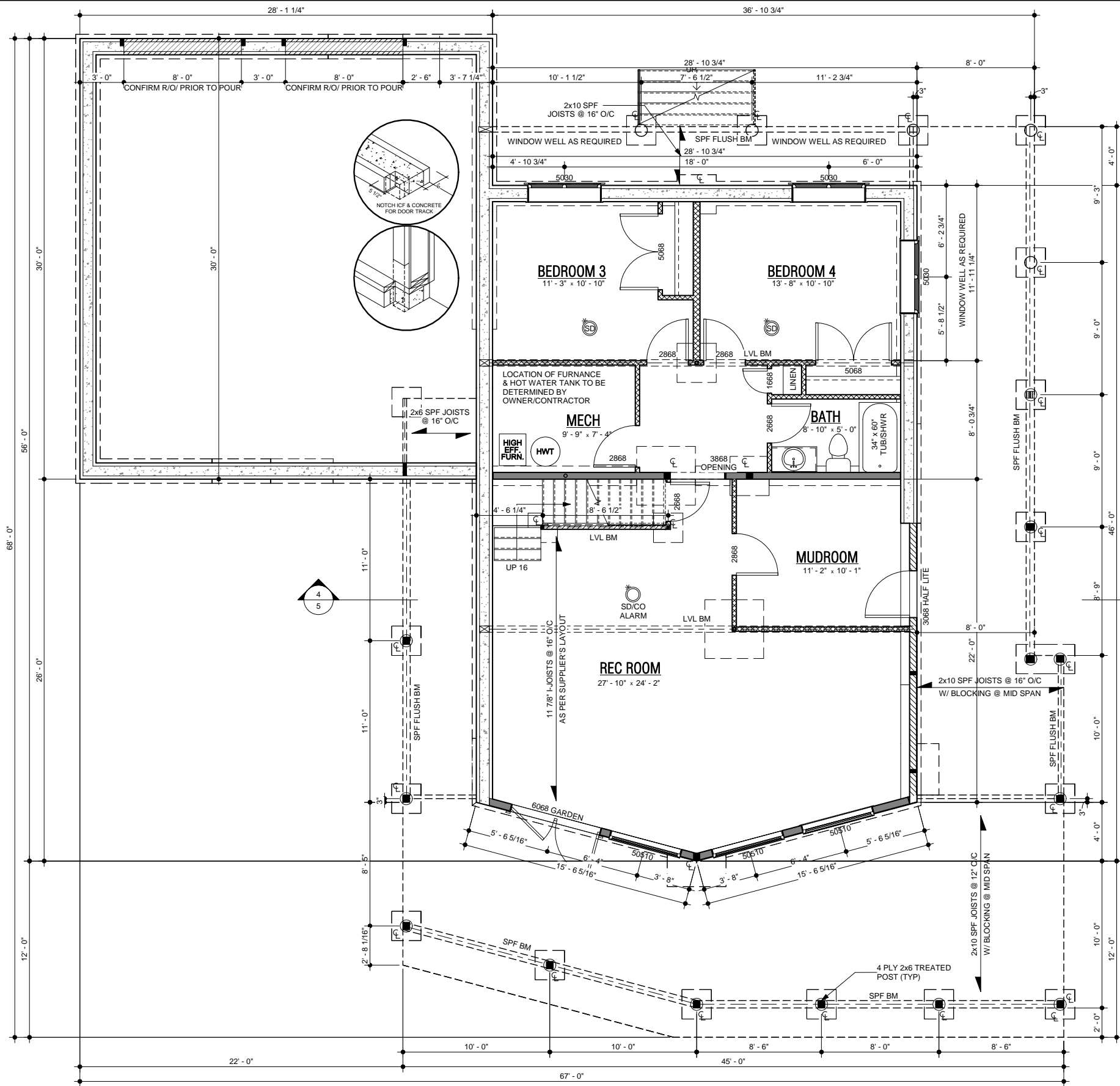

**FRAMING LEGEND**

- STANDARD HEIGHT LOAD BEARING WALLS
- NON STANDARD HEIGHT LOAD BEARING WALLS
- STANDARD HEIGHT PARTITION WALLS
- NON STANDARD HEIGHT PARTITION WALLS
- 8" CONCRETE WALL ON CONCRETE FOOTING
- OVERHEAD STRUCTURAL MEMBER
- STRUCTURAL COLUMN
- BEAM POCKET
- STEEL TELEPOST

PRELIMINARY  
NOT FOR CONSTRUCTION

CUSTOMER:  
**HODDER  
RESIDENCE**

DRAWING TITLE:  
**MAIN FLOOR PLAN**

SITE ADDRESS:  
**FORT ST. JAMES, BC**

|                                   |                                      |
|-----------------------------------|--------------------------------------|
| DRAWN BY:<br><b>TH</b>            | SHEET:<br><b>4 OF 8</b>              |
| SCALE:<br><b>As indicated</b>     | REVISION NO.:                        |
| DATE:<br><b>01/02/20</b>          | <b>1</b>                             |
| COMM NUMBER:<br><b>DRF-20-024</b> | SUPERSEDES ALL<br>PREVIOUS REVISIONS |
| WORK ORDER NUMBER:                |                                      |

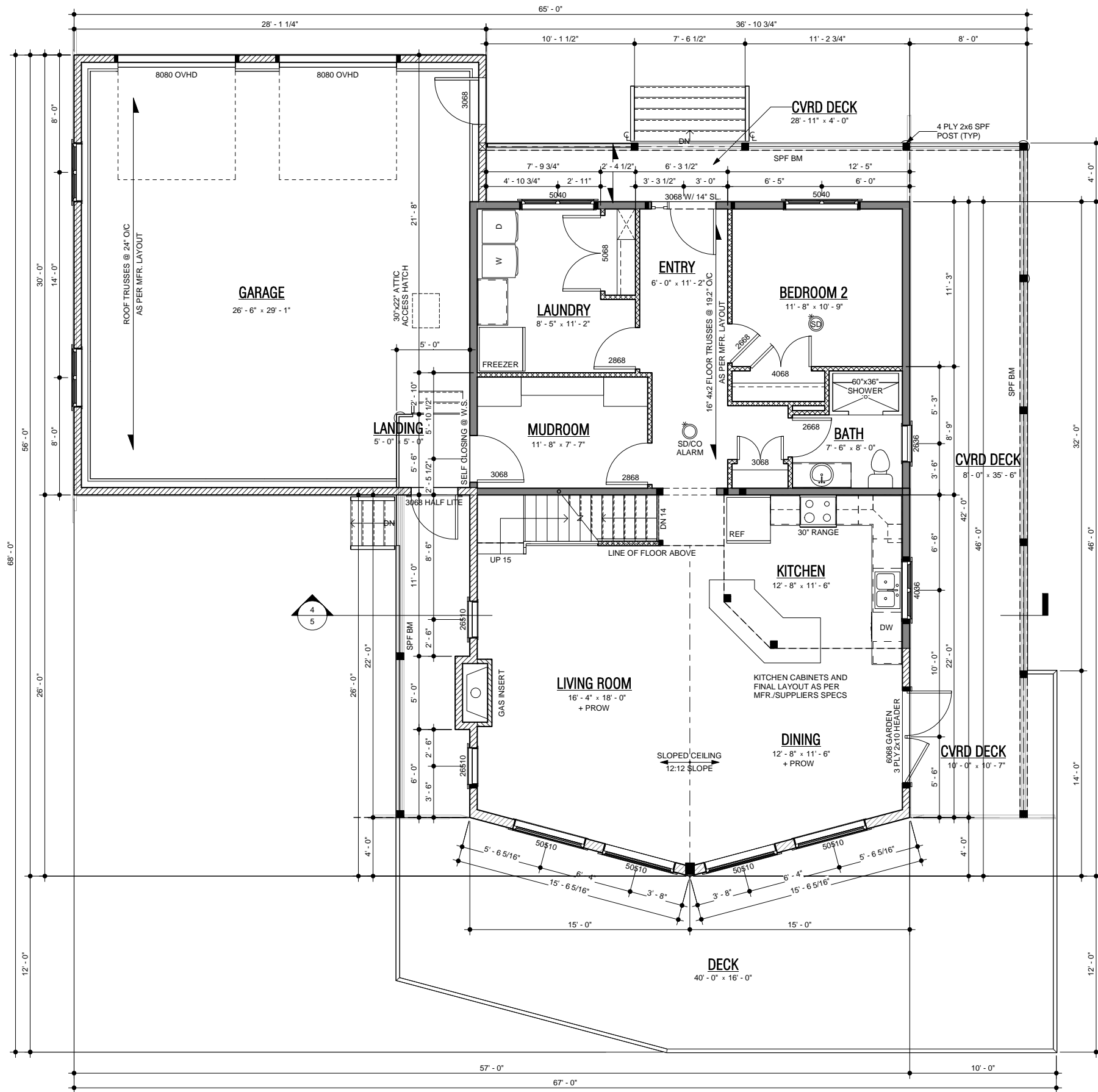

MAIN FLOOR  
1/4" = 1'-0"

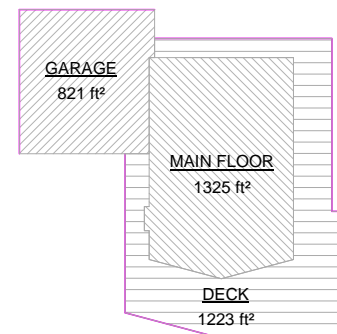
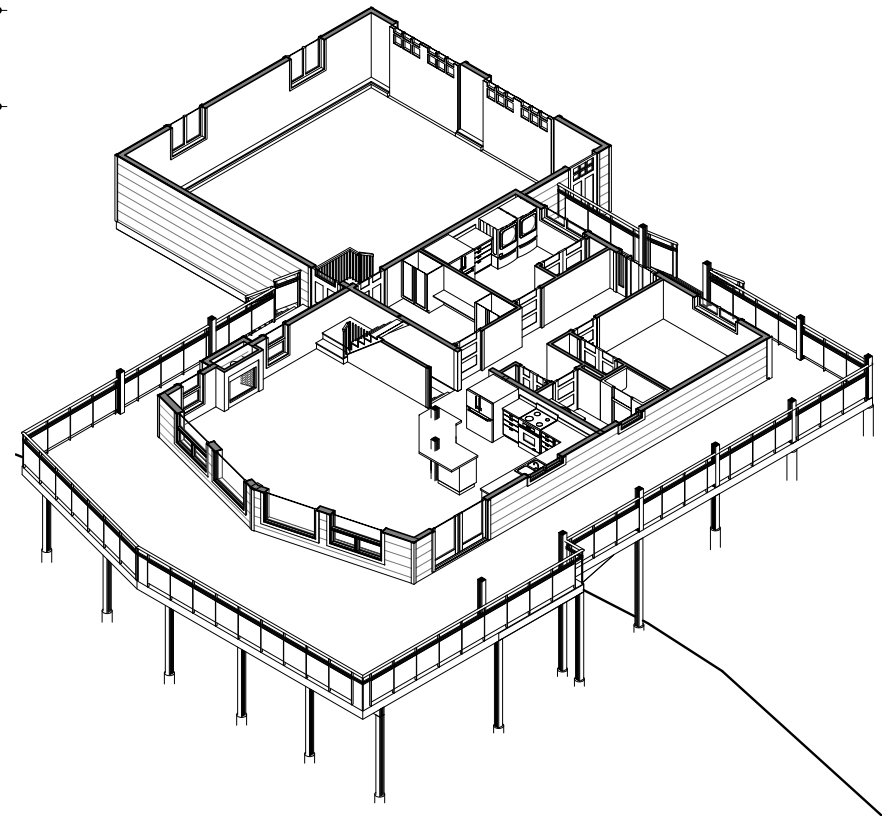





590A Tomlin Road  
Prince George, BC  
V2K 4L4  
Canada  
Toll Free: 1.888.296.8059  
wintonhomes.ca

COPYRIGHT © 2018. NO PERSON MAY  
COPY OR ALTER THIS PLAN IN WHOLE  
OR IN PART WITHOUT THE WRITTEN  
PERMISSION OF WINTON HOMES &  
COTTAGES. WRITTEN DIMENSIONS  
SHALL HAVE PRECEDENCE OVER  
SCALED DIMENSIONS.

### FRAMING LEGEND

- STANDARD HEIGHT LOAD BEARING WALLS
- NON STANDARD HEIGHT LOAD BEARING WALLS
- STANDARD HEIGHT PARTITION WALLS
- NON STANDARD HEIGHT PARTITION WALLS
- 8" CONCRETE WALL ON CONCRETE FOOTING
- OVERHEAD STRUCTURAL MEMBER
- STRUCTURAL COLUMN
- BEAM POCKET
- STEEL TELEPOST

PRELIMINARY  
NOT FOR CONSTRUCTION

CUSTOMER:  
**HODDER  
RESIDENCE**

DRAWING TITLE:  
**LOFT FLOOR PLAN**

SITE ADDRESS:  
**FORT ST. JAMES, BC**

|                                   |                                      |
|-----------------------------------|--------------------------------------|
| DRAWN BY:<br><b>TH</b>            | SHEET:<br><b>5 OF 5</b>              |
| SCALE:<br><b>As indicated</b>     | REVISION NO.:<br><b>1</b>            |
| DATE:<br><b>01/02/20</b>          |                                      |
| COMM NUMBER:<br><b>DRF-20-024</b> | SUPERSEDES ALL<br>PREVIOUS REVISIONS |
| WORK ORDER NUMBER:                |                                      |

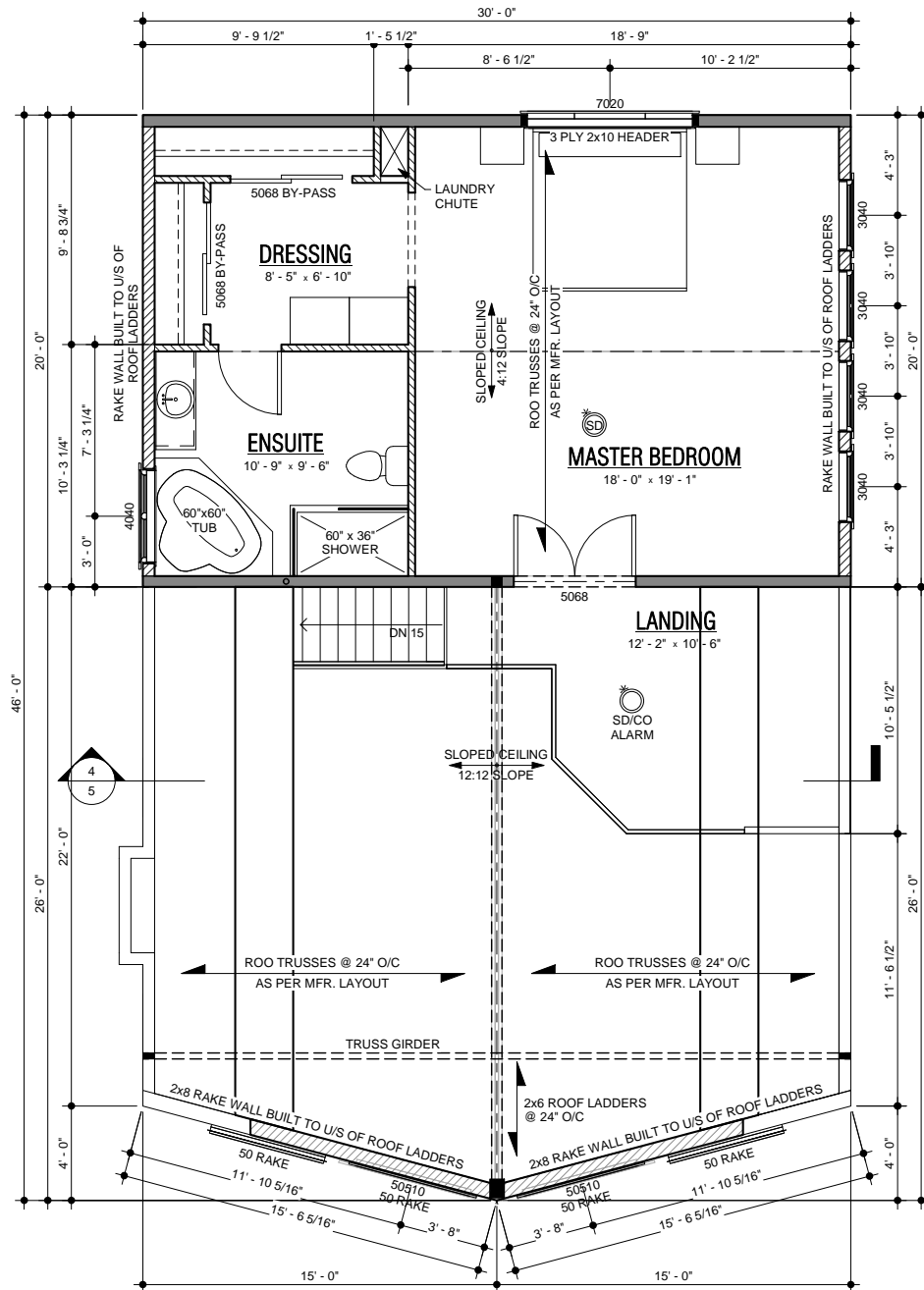

LOFT FLOOR  
1/4" = 1'-0"

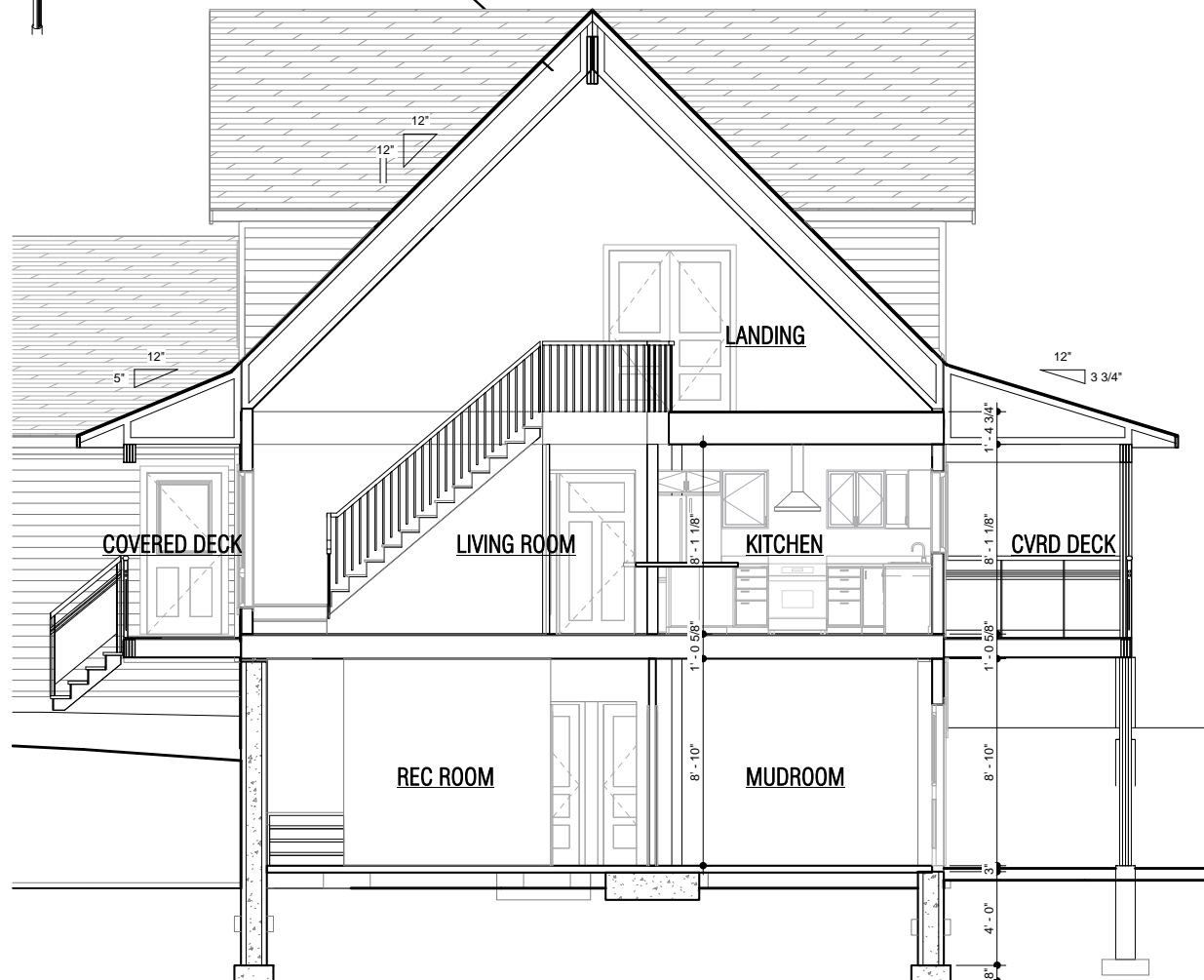
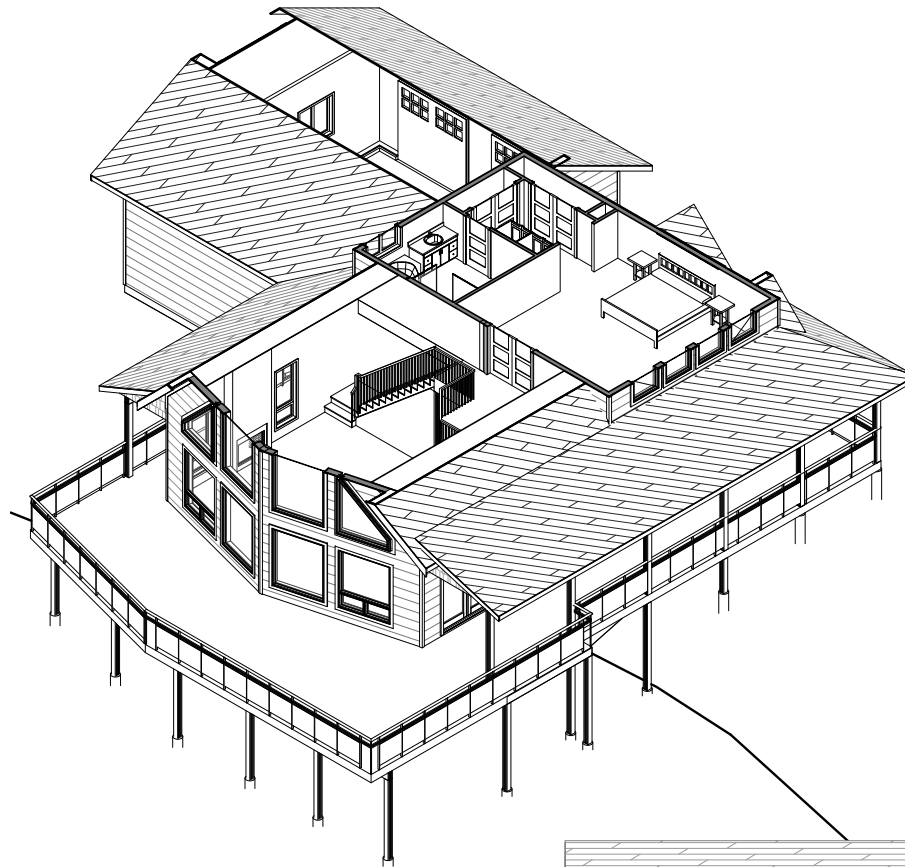
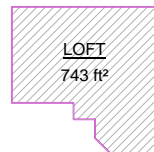

4 PRELIMINARY SECTION  
5 1/4" = 1'-0"